Studio Tecnico Associato Mazzoni

Geom. Giovanni Mazzoni | Dott.Ing. Andrea Andrea Mazzoni | Geom. Riccardo Mazzoni

Sede Venezia Adriatico n°13, 41011 Galeata (FC) Tel 0547 908004 - Fax 0547 908300 - e.mail info@studiomazzoniassociati

COMUNE DI GABICCE MARE

Tecnici di approvazione

OGGETTO:

PROGETTO ALLOGGIO ALTERANZA DI ESAME PIANO PARTICOLAREGGIATO DI INIZIATIVA PRIVATA PER LA STRUTTURA RICETTIVA DENOMINATA "HOTEL VALLICIOLA" AI SENSI DELLA L.R. 22/09 (L.R. "PIANO CASA") E DELLA L.R. 9/2005.

COMMITTENTE:	SCALA:	TAVOLA N.:
NEW VALLICIOLA S.R.L.	1:100	A4/rev.5

ELABORATO:

STATO DI PROGETTO

Il Progettista Associato	Il Committente

DATA	20.07.2020 revisione del 14.05.2021

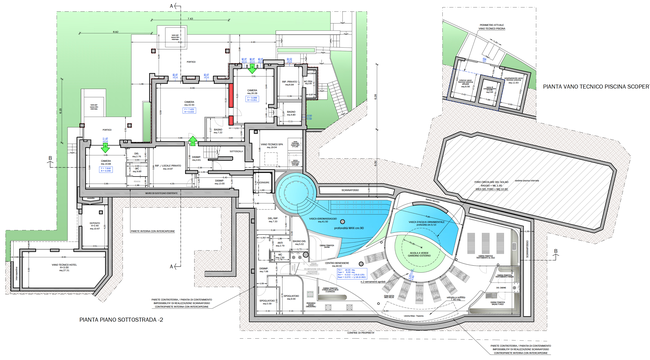

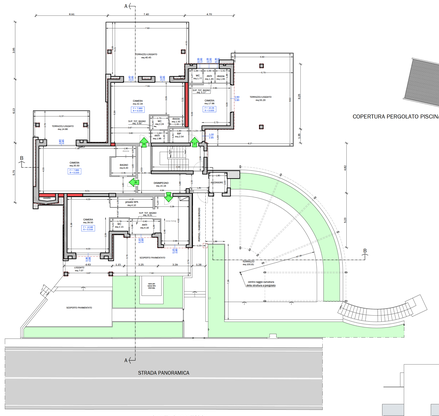

PIANTA PIANO TERRA

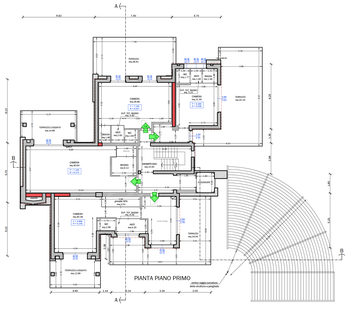

PIANTA PIANO PRIMO

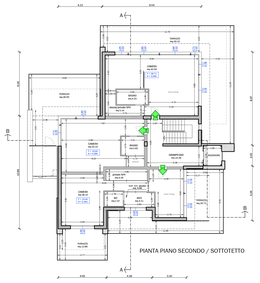

PIANTA PIANO SECONDO / SOTTOTETTO

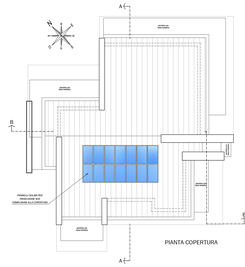

PIANTA COPERTURA

PARETI STRUTTURALI INTEGRATIVE PER ADEGUAMENTO/MIGLIORAMENTO SISMICO

MURATURE PERIMETRALI

RIVESTIMENTI DECORATIVI IN PIETRA O PANNELLI METALLICI

TRAMEZZATURE INTERNE

LEGENDA PER RAPPORTI AEROILLUMINANTI

1 SUPERFICIE PARETI PERIMETRALI (mq.)

2 SUPERFICI DEGLI AMBIENTI (1/8 x 1.5=0.188 mq. MIN.)

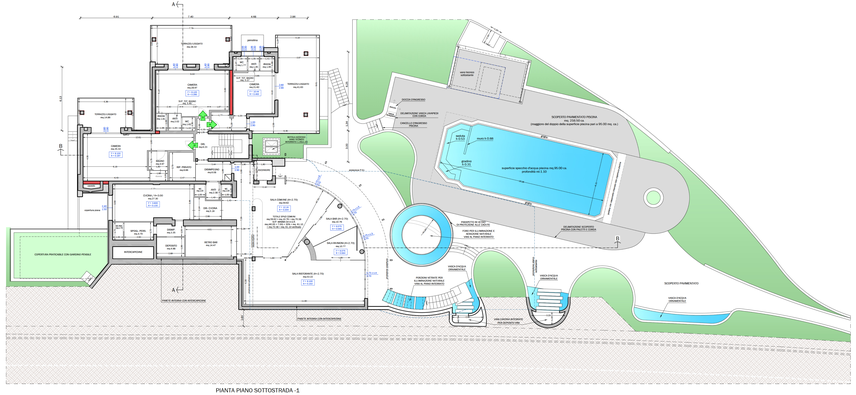

PIANTA PIANO SOTTOSTRADA -1

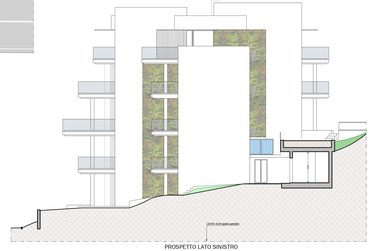

PROSPETTO LATO SINISTRO

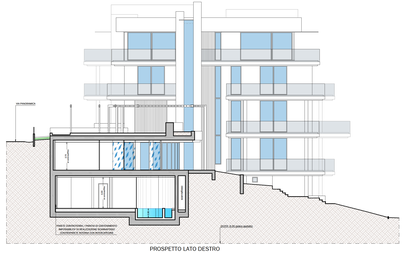

PROSPETTO LATO DESTRO

RETROPROSPETTO

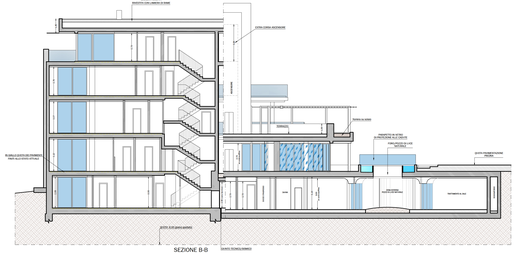

SEZIONE B-B

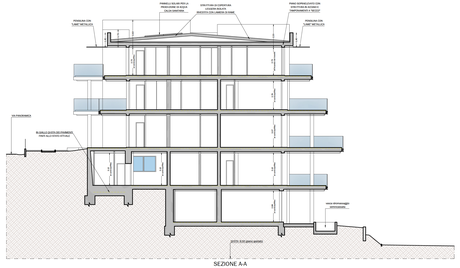

SEZIONE A-A

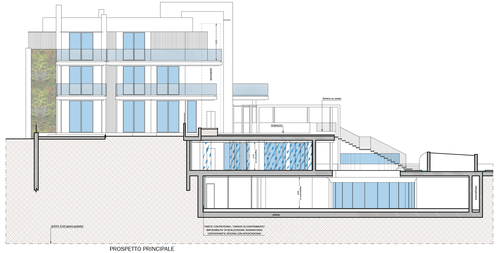

PROSPETTO PRINCIPALE