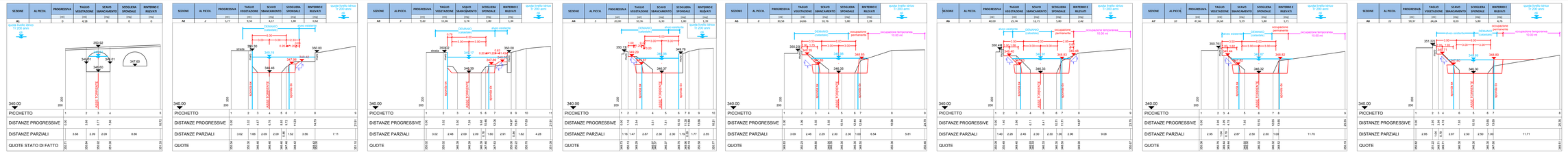

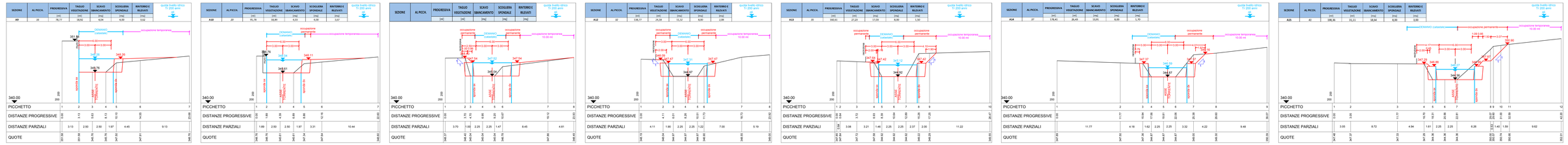

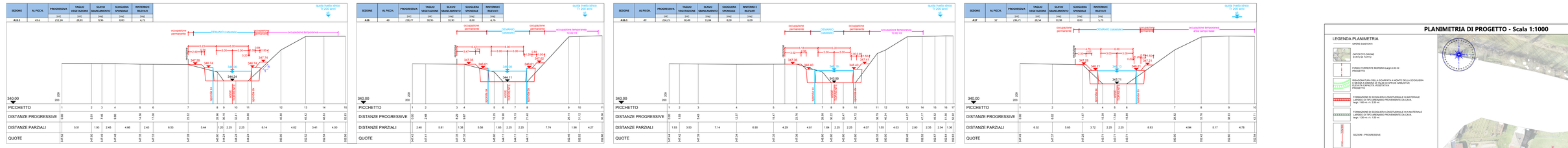

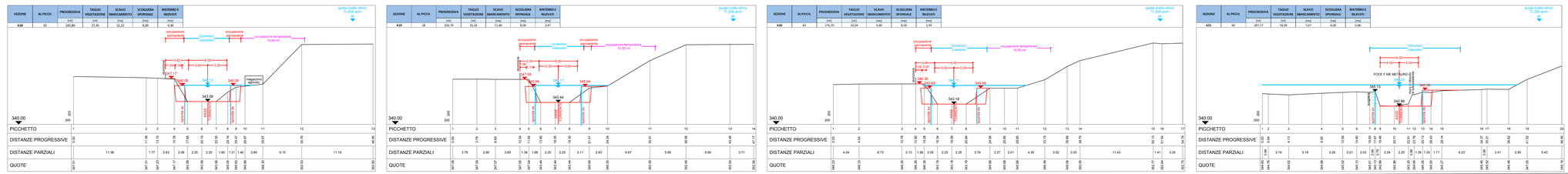

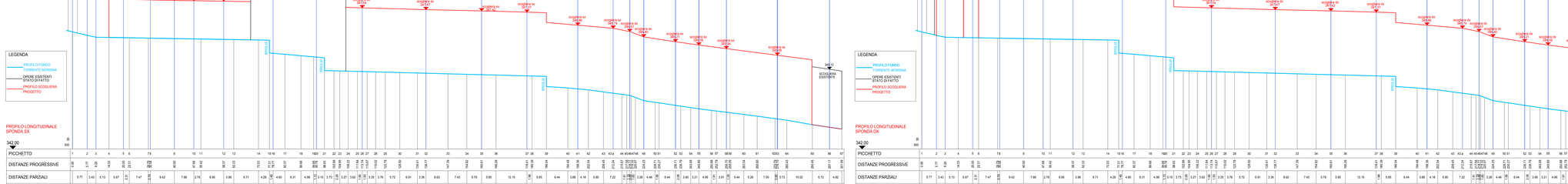

PLANIMETRIA DI PROGETTO - Scala 1:1000

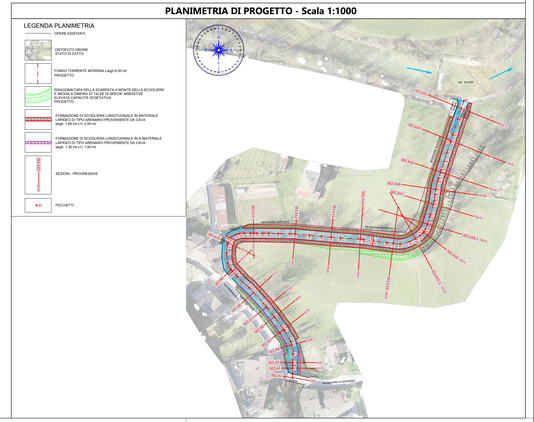

COMUNE DI SANT'ANGELO IN VADO
Provincia di Pesaro ed Urbino

MESSA IN SICUREZZA DEL TERRITORIO A RISCHIO IDROGEOLOGICO: MESSA IN SICUREZZA DEL TRATTO LUNGO IL TORRENTE MORSINA ED APSA

PROGETTO DEFINITIVO/ESECUTIVO

Elaborato:
TAV.04.1

Titolo:
PROGETTO
Profilo longitudinale delle sponde e sezioni trasversali - stato di progetto - Lotto 1

Scala:
1:50/1:500
1:200/1:200

Revisione	Data	Firma

Progettazione: EDILING srl

EDILING s.r.l.
SOCIETÀ DI INGEGNERIA
Ing. Dante LEONI (Capogruppo)

IL RUP:
Arch. Jenny Giovannini