

**COMUNE di PETRIANO**  
Provincia di Pesaro e Urbino

**Lavori di adeguamento sismico**  
della scuola elementare annessa al  
complesso edilizio "S. Quasimodo"

PROGETTO ESECUTIVO

PRIMA STELURA		DISEGN.		CONTR.		APPROV.	
NOME FILE:	DATA:	STELURAN:					
SOSTITUTORE ELAB. N°	DEL						
SOSTITUITO DALLELAB. N°	DEL						

SCALA: COME INDICATO

Studio Prof.le Ass.to Progest

Ing. Catia Bianchi

Ing. Pierpaolo Spaziani Testa

STATO DI FATTO

TAV. S\_02

PILASTRATE		PROGETTAZIONE E OPERE DI INGEGNERIA	
COMMITTENTE			
COMUNE DI PETRIANO			

Il presente progetto rimane di esclusiva proprietà del progettista a cui restano i diritti d'autore conformemente alle vigenti leggi. E' vietata la riproduzione e divulgazione senza autorizzazione scritta del progettista che si riserva di perseguire legalmente i trasgressori.

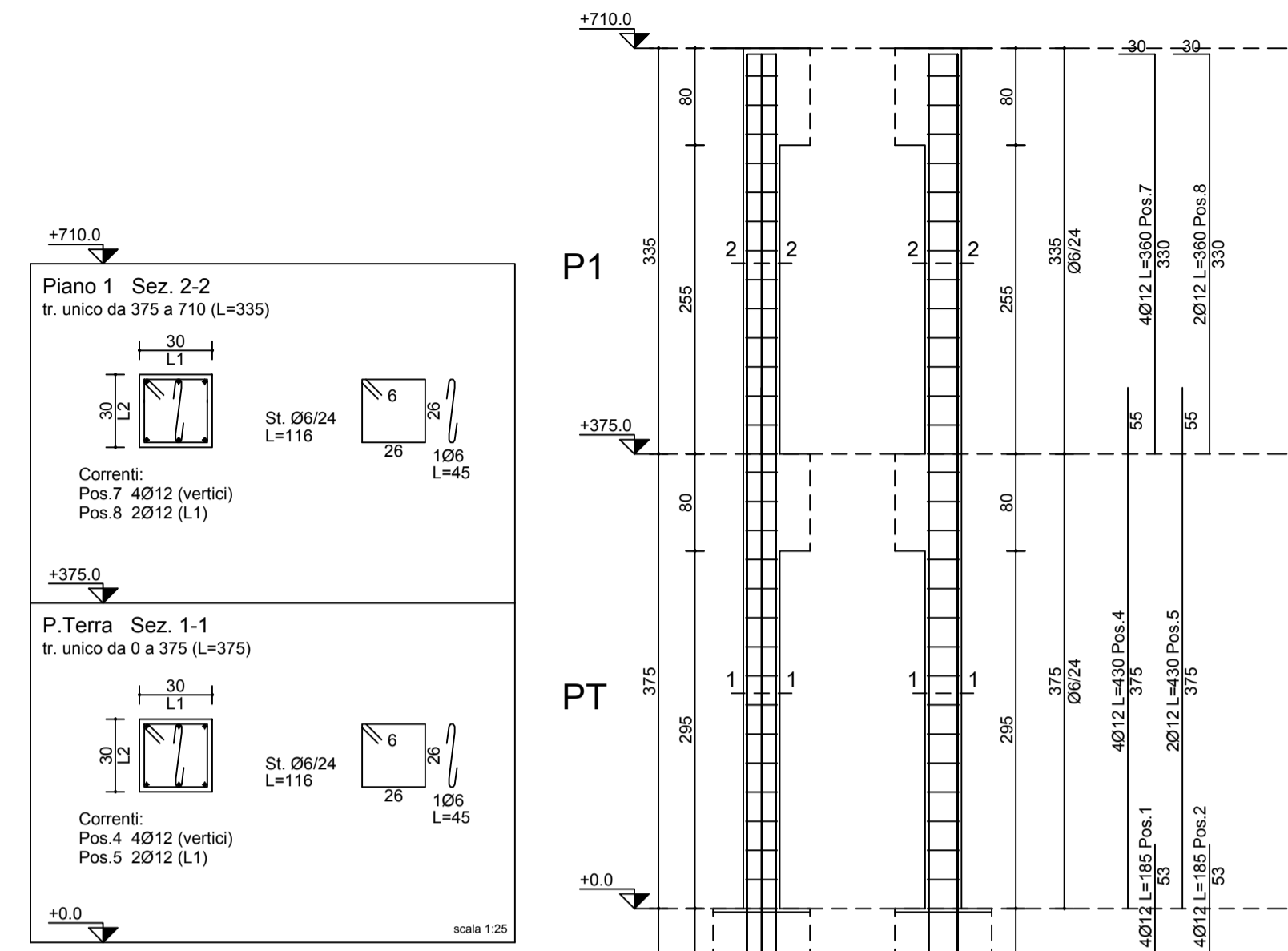

Pilastri: 1, 2

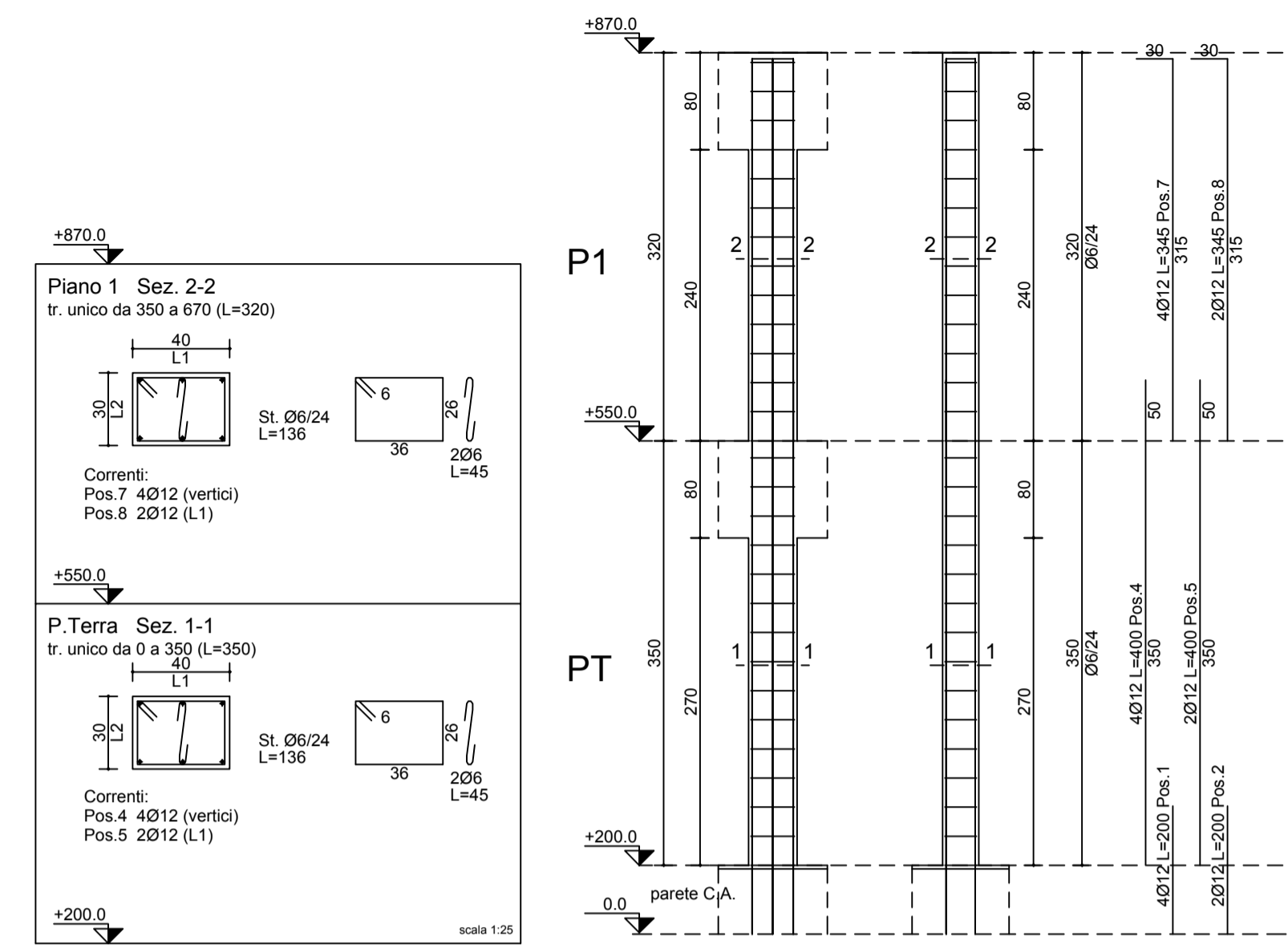

Pilastri: 3, 4, 5, 36, 37, 38, 39, 40, 49

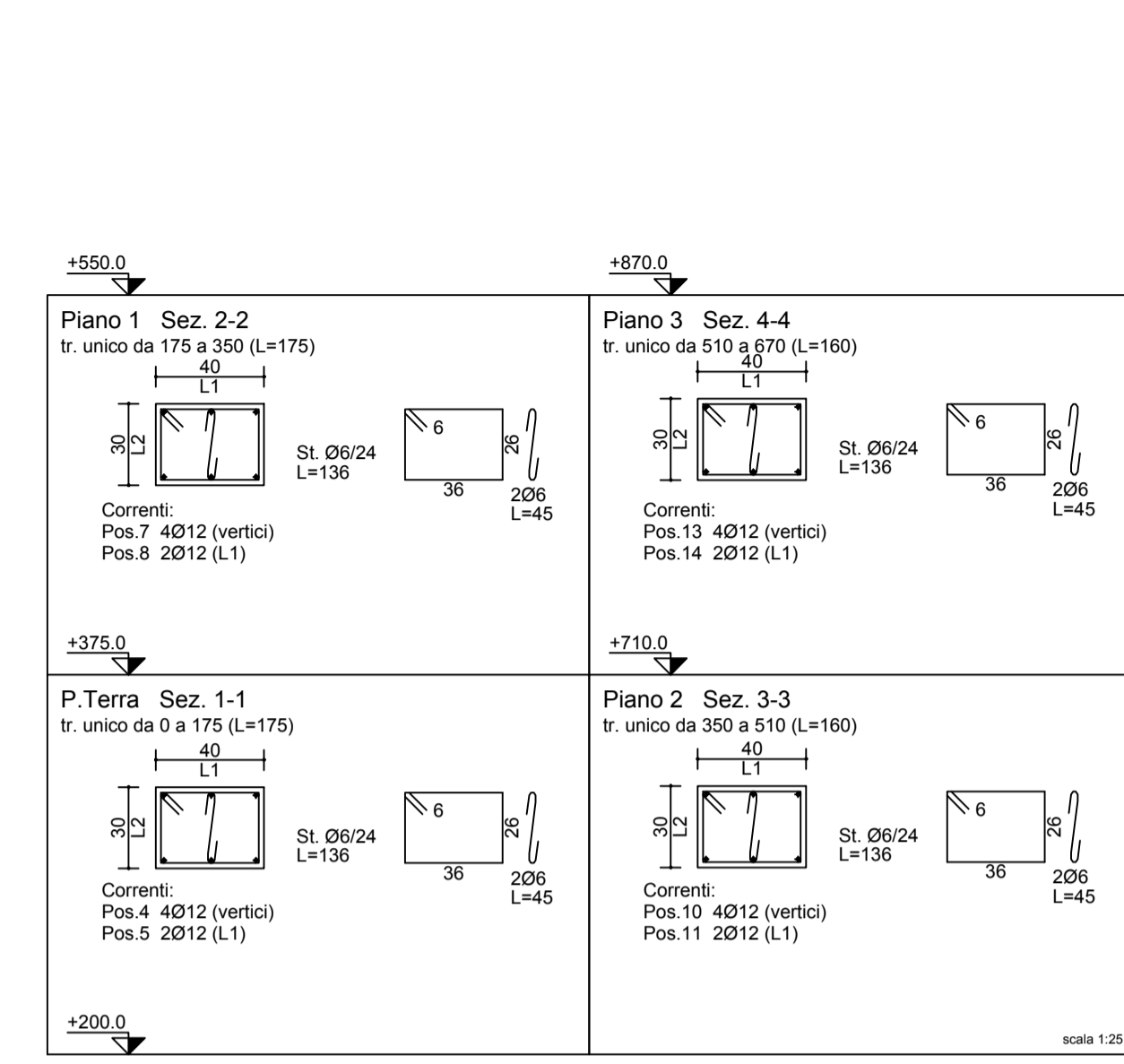

Pilastro: 6

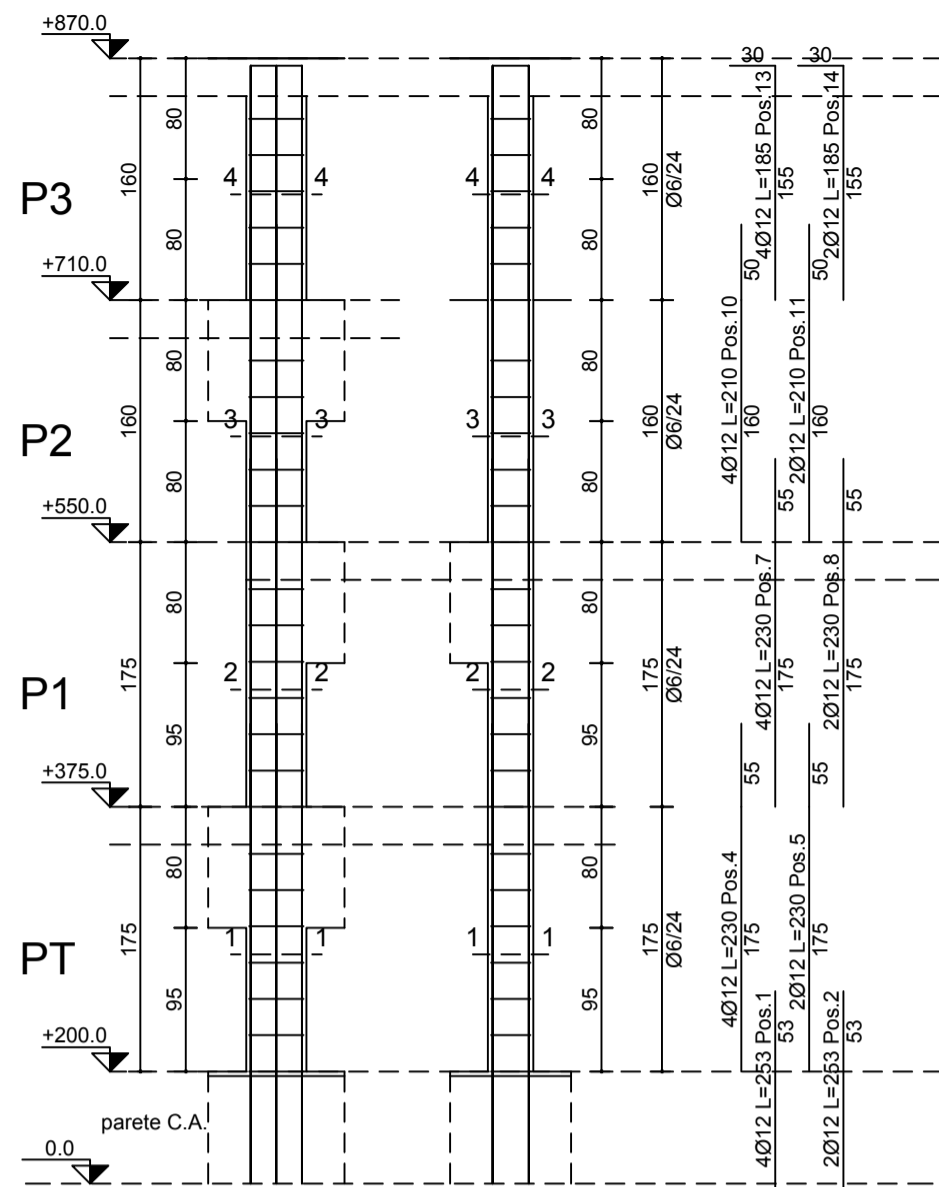

Pilastro: 15

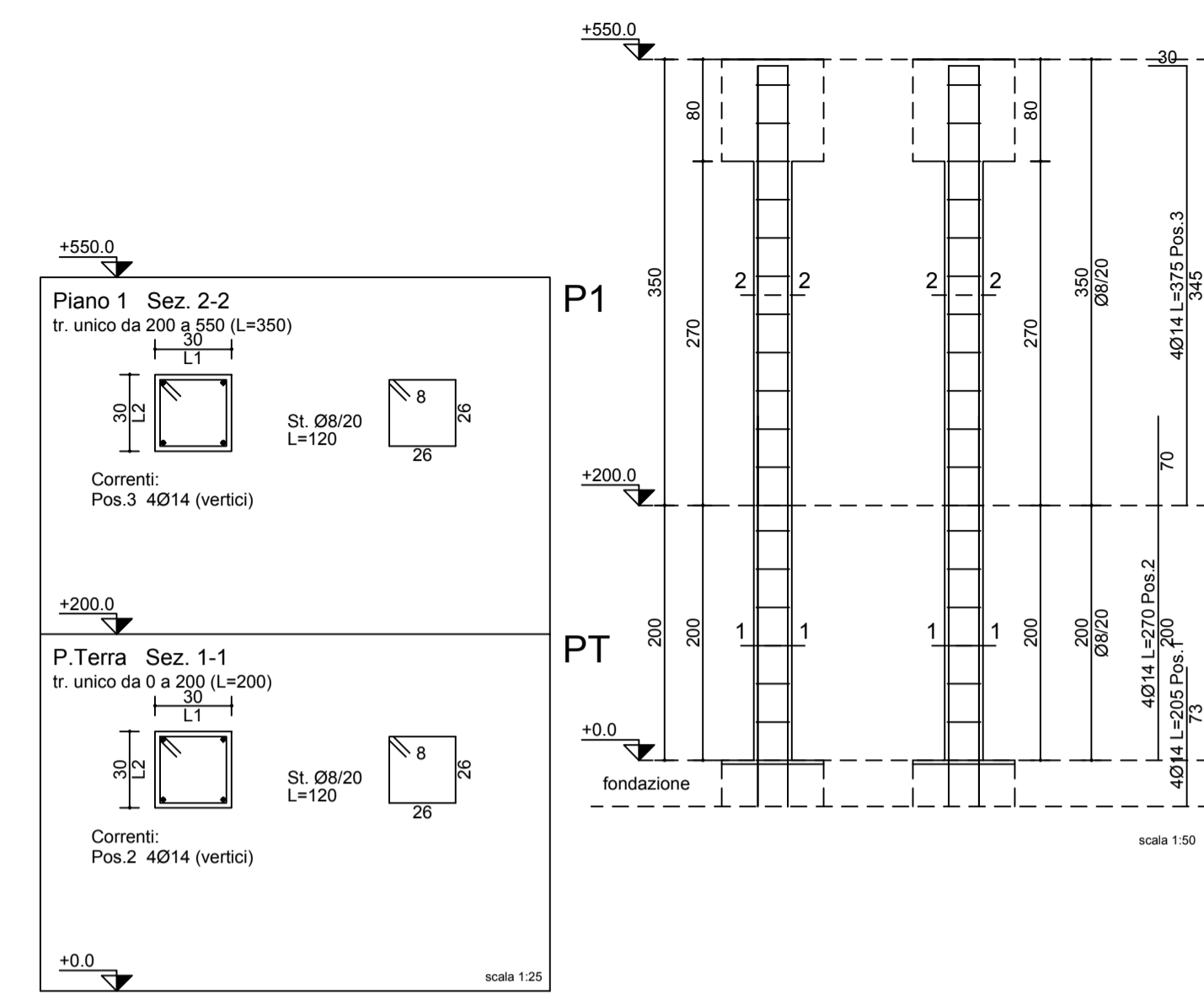

Pilastri: 16, 17, 18, 19, 20

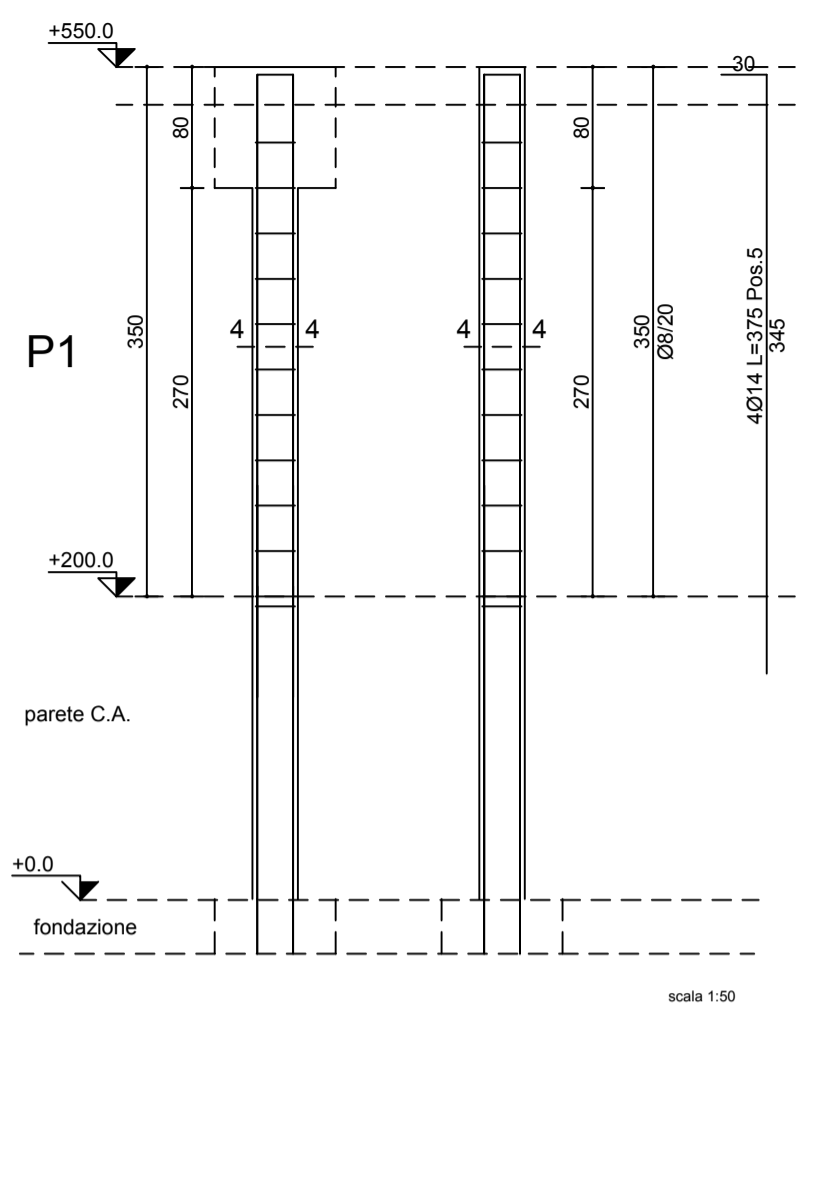

Pilastri: 31, 32, 33, 34

Pilastri: 35, 43, 44, 45, 46, 47, 48

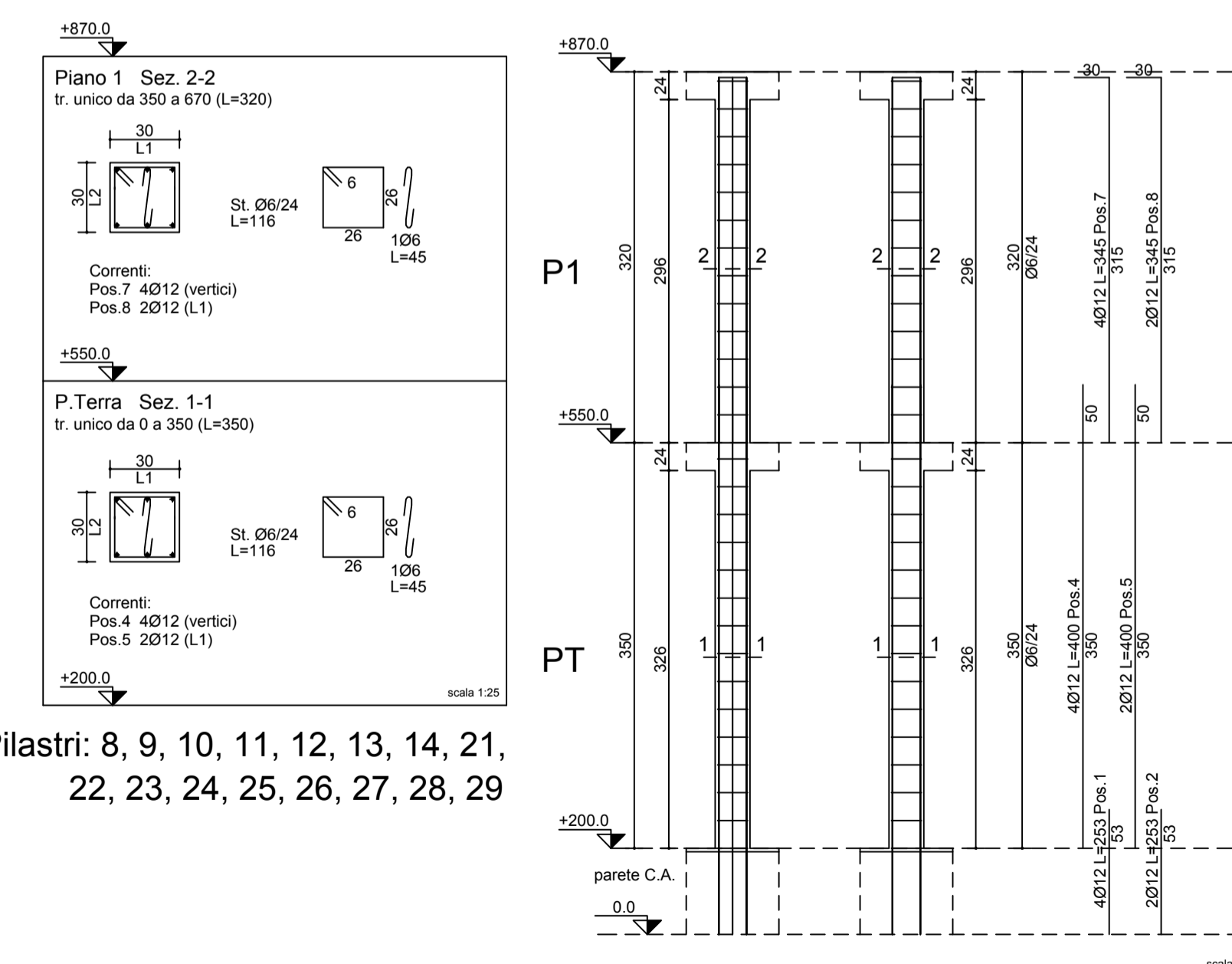

Pilastri: 8, 9, 10, 11, 12, 13, 14, 21, 22, 23, 24, 25, 26, 27, 28, 29

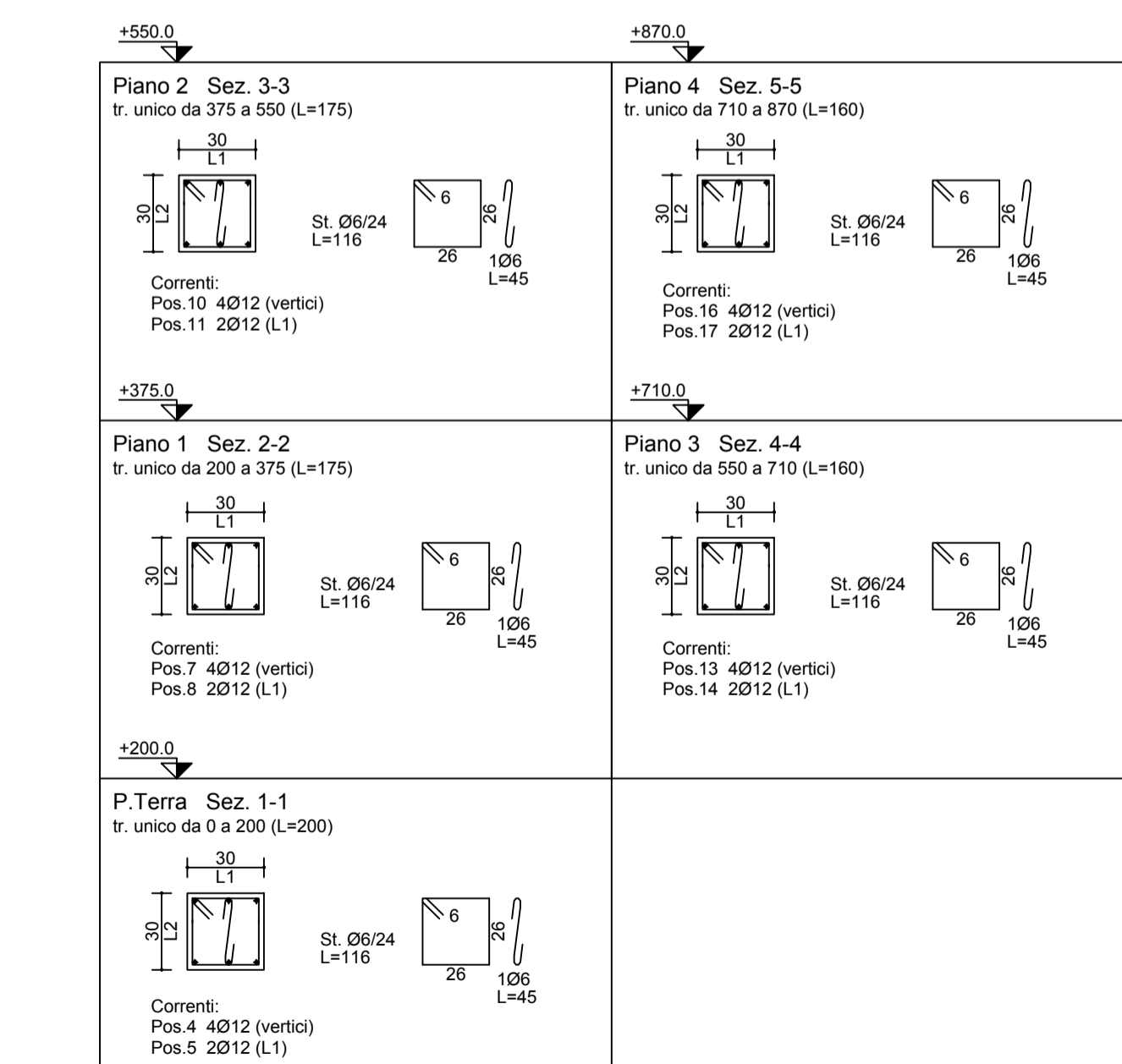

Pilastro: 7

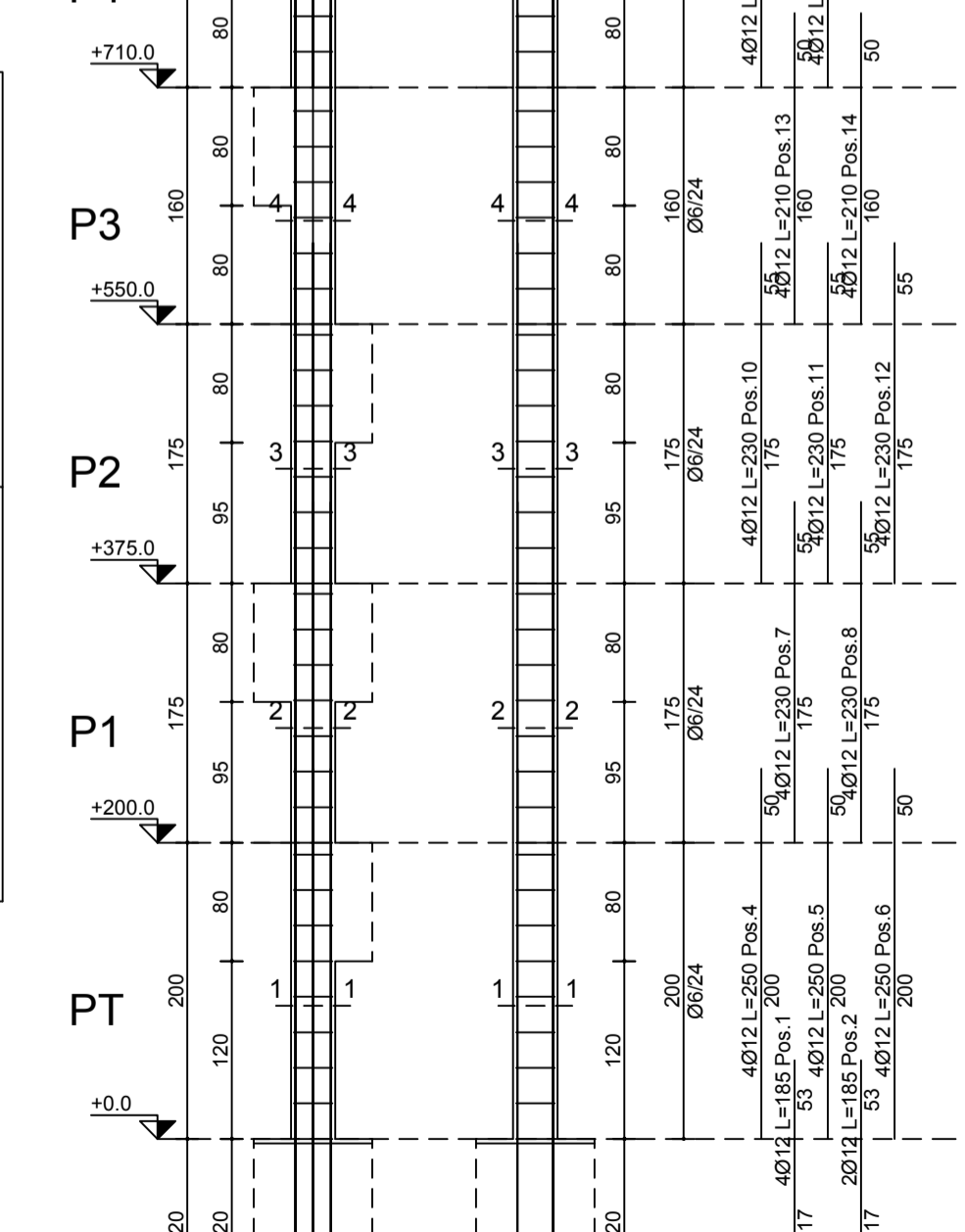

Pilastri: 30

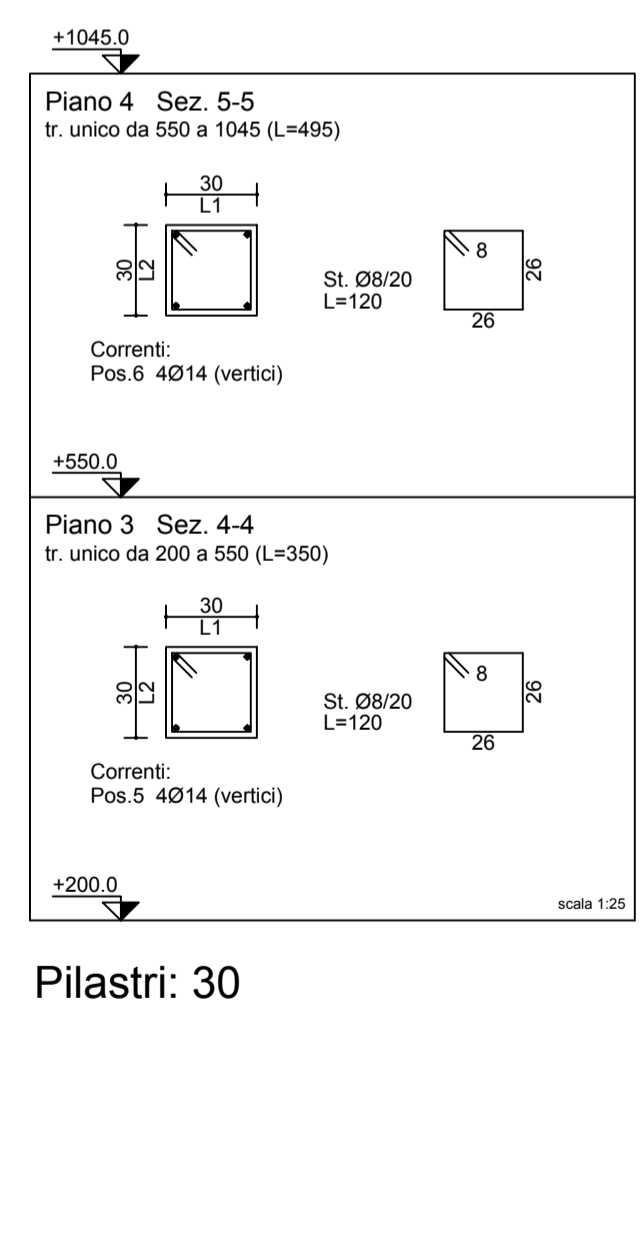

Pilastri: 30

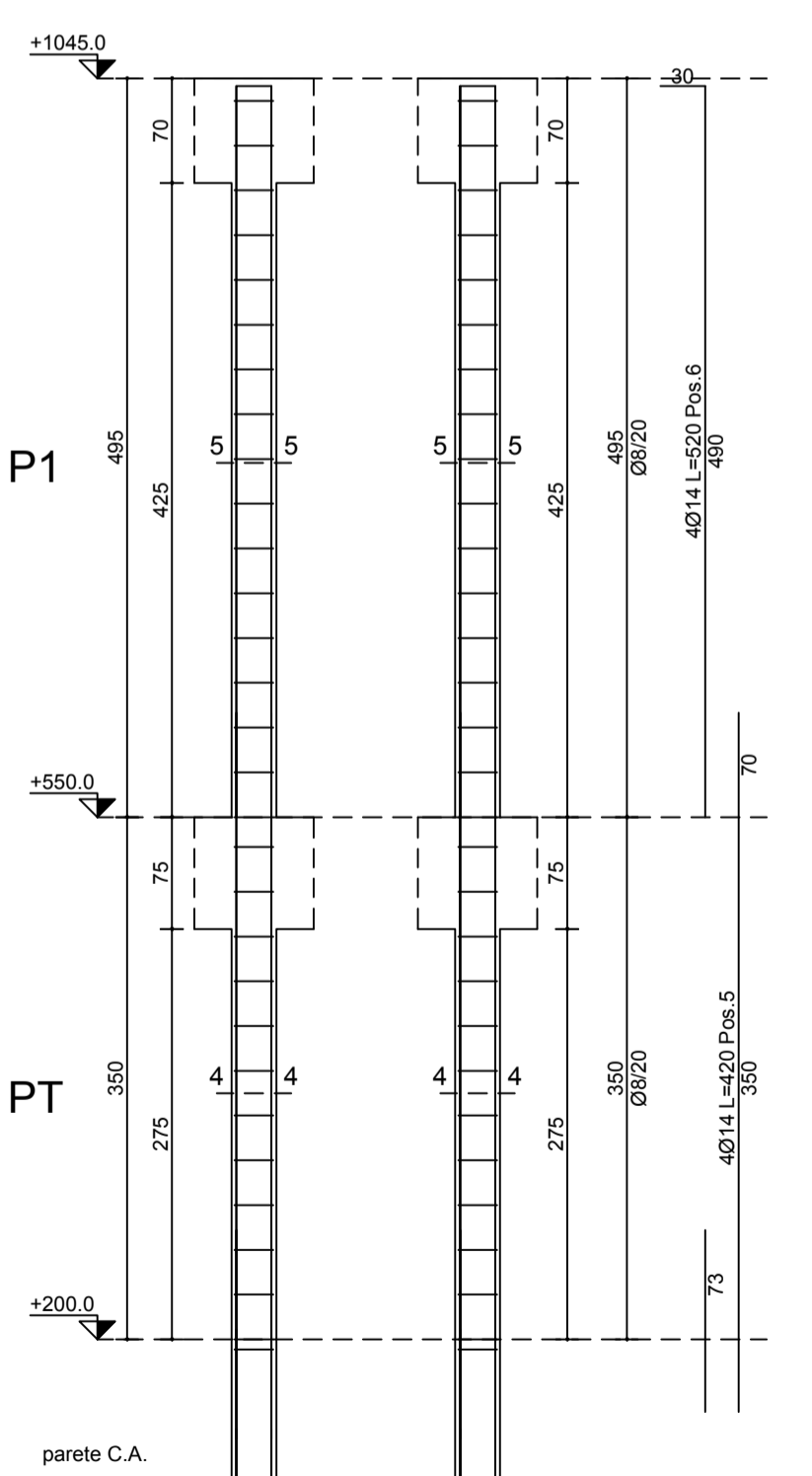

Pilastri: 30

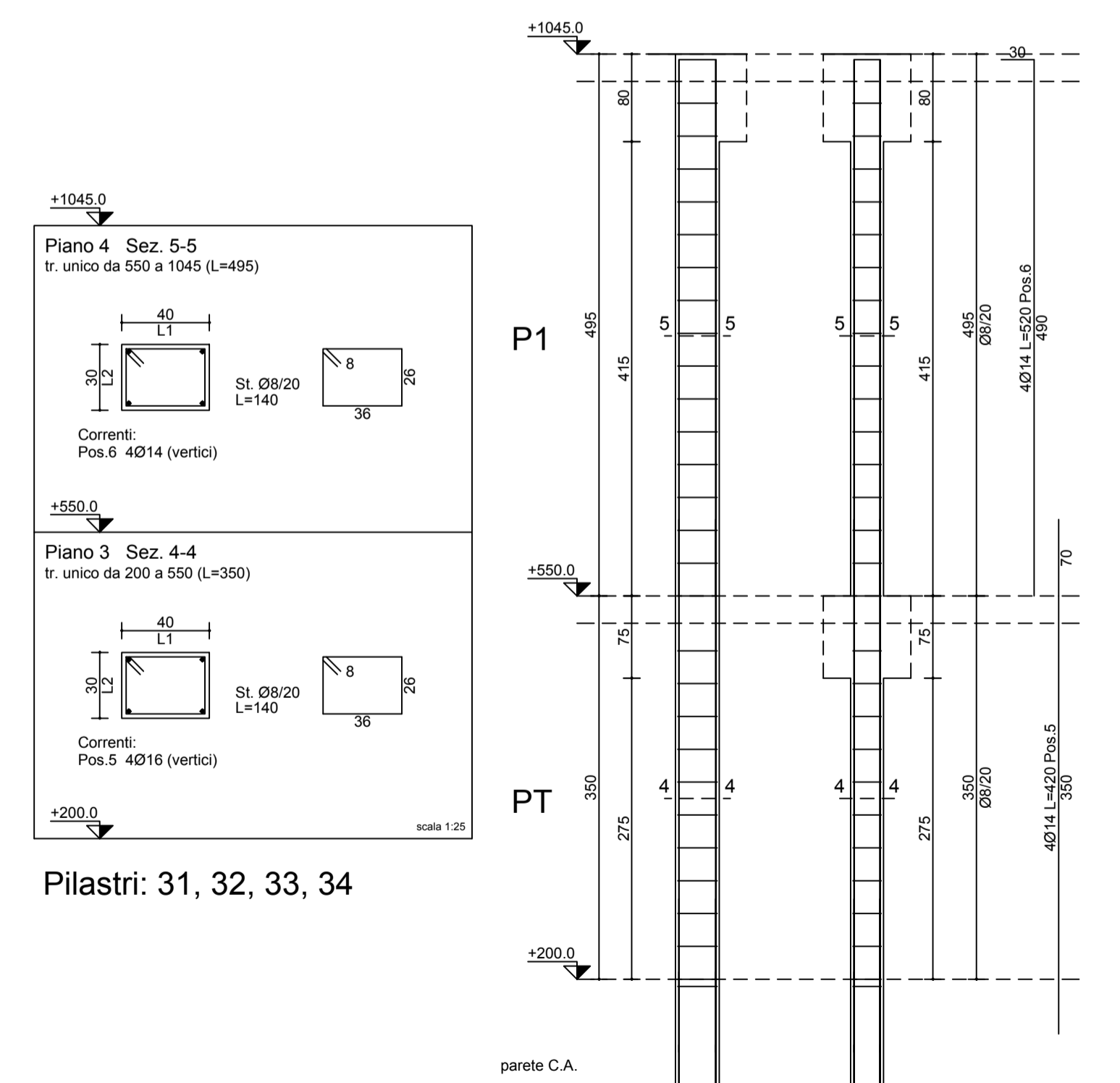

Pilastri: 31, 32, 33, 34

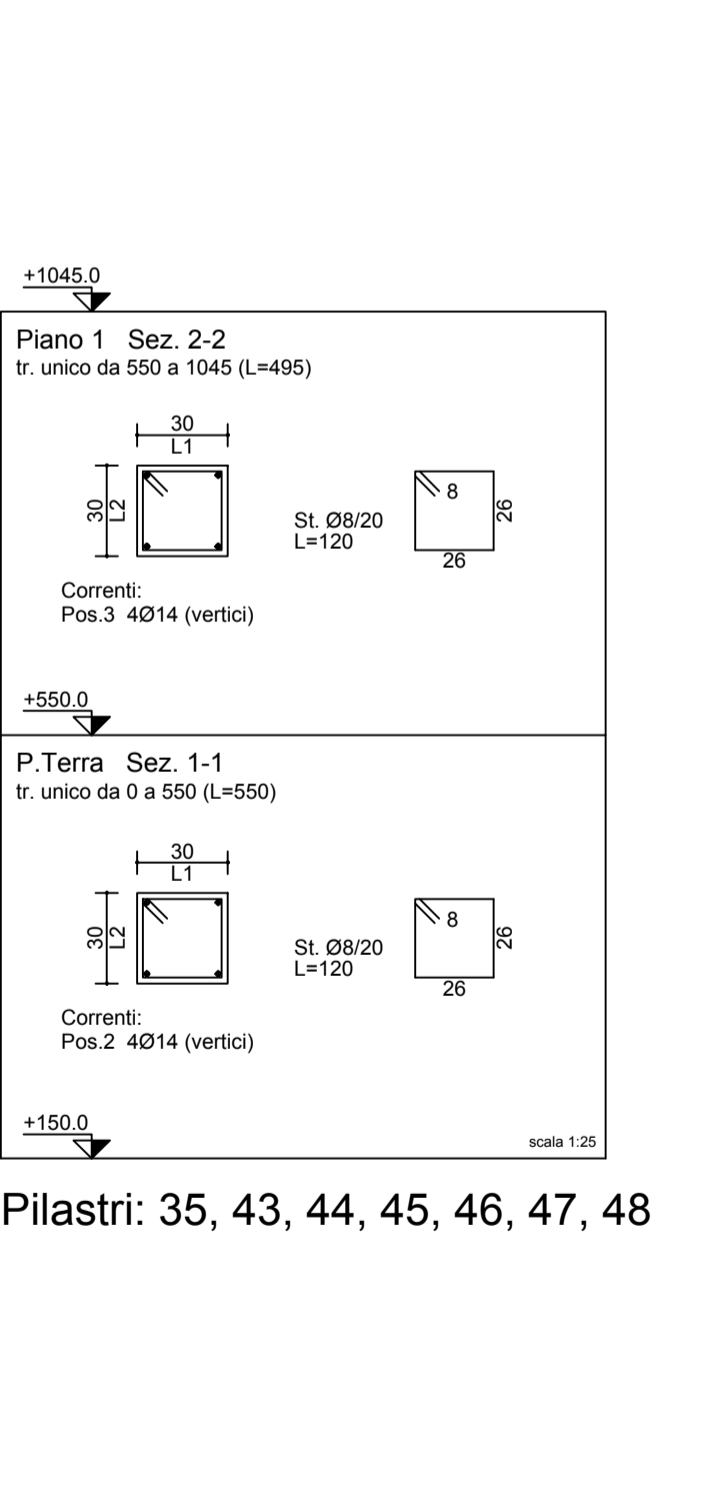

Pilastri: 35, 43, 44, 45, 46, 47, 48

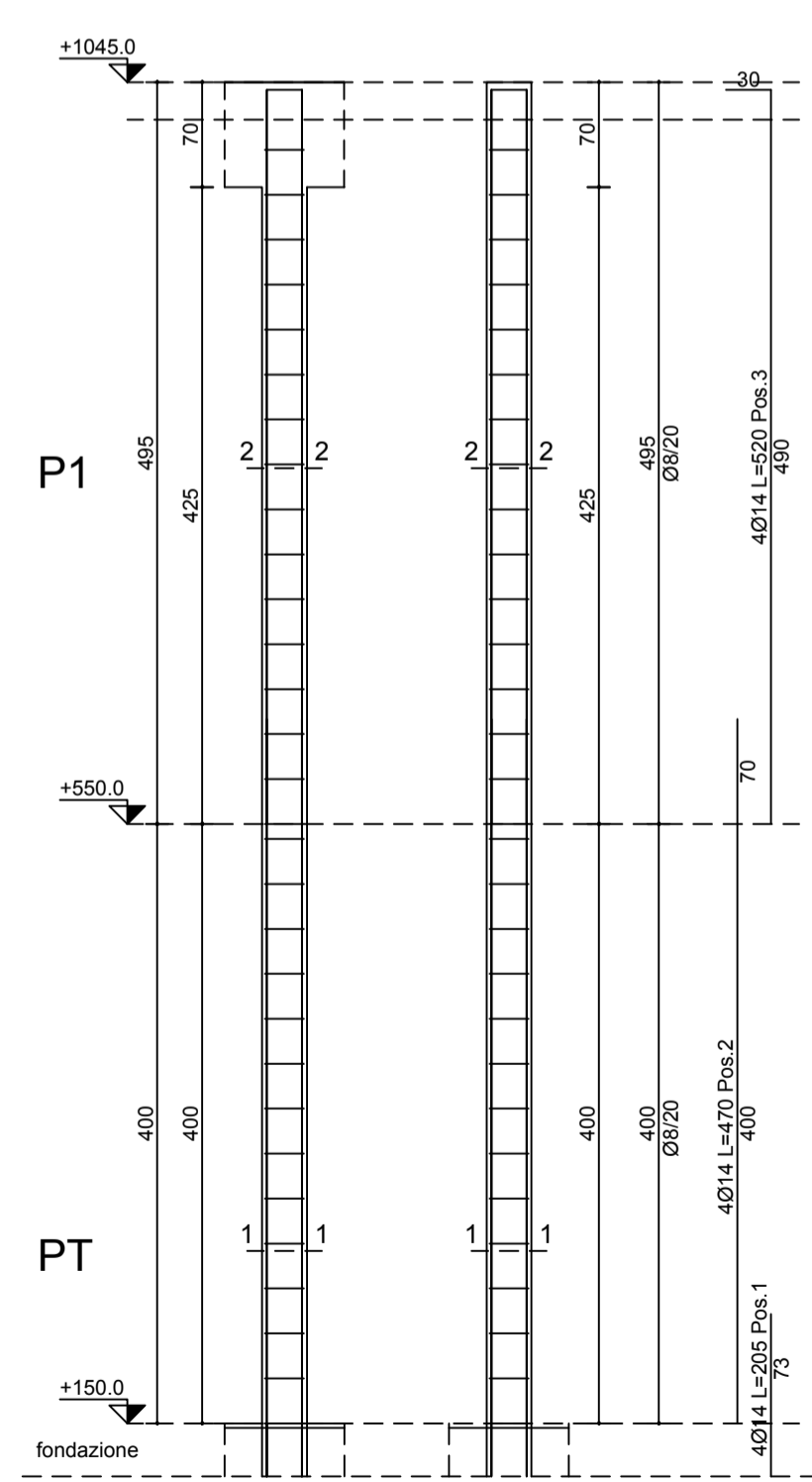

Pilastri: 41, 42

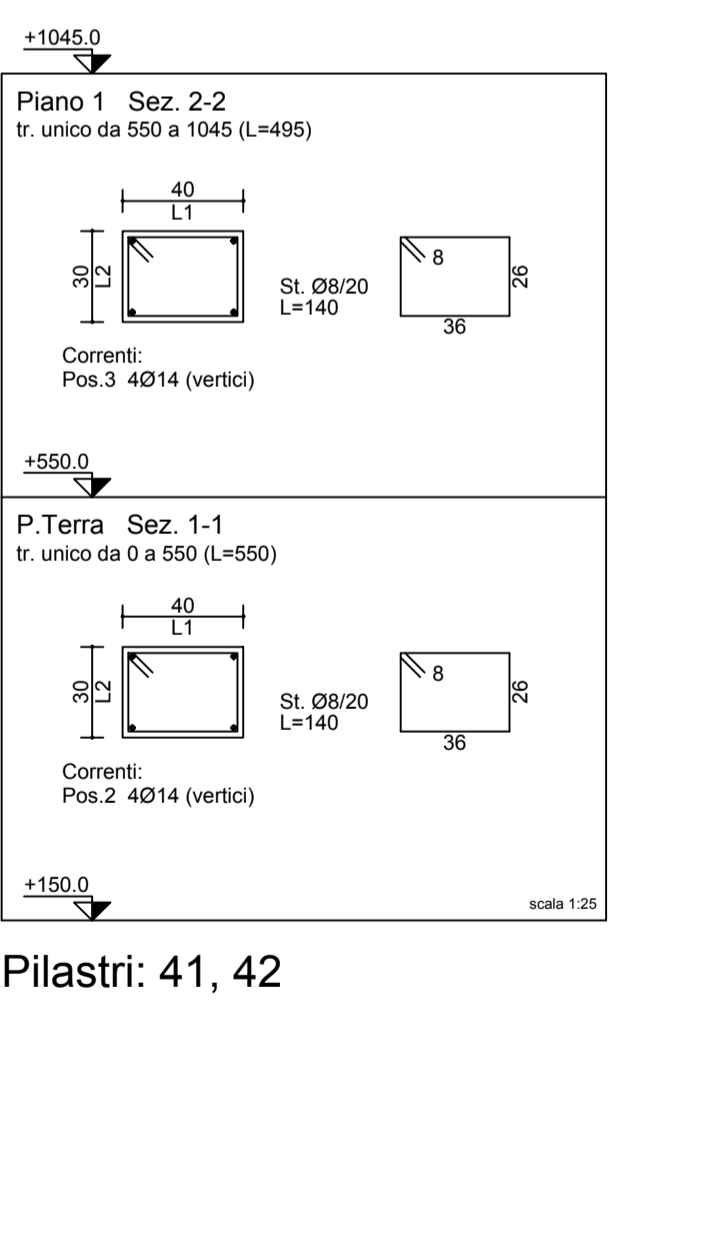

Pilastri: 41, 42